

Silhouette for Mobile Devices

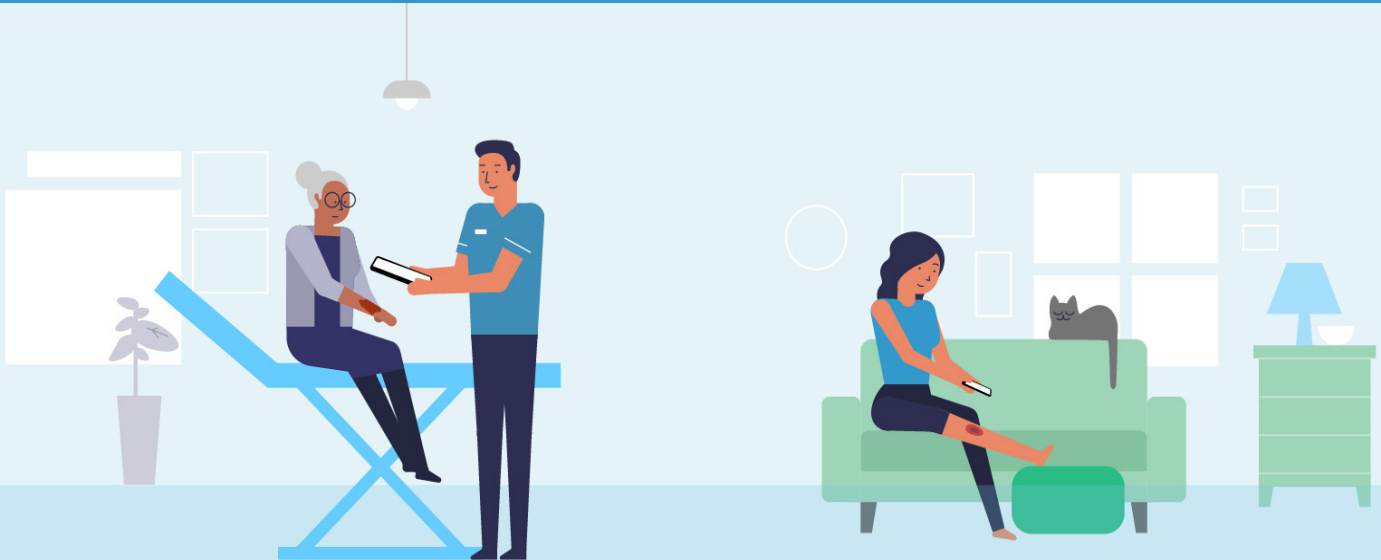

Easily capture images and measurements using your phone or tablet.

Available on all Android and Apple mobile devices with an 8MP camera or better.

Silhouette for mobile devices is:

Secure - data captured directly into the Silhouette patient record allowing convenient and reliable collection of images and other clinical information.

Accurate - provides area, depth and volume measurements.

Versatile - can be employed in any care setting including inpatient, outpatient, long term care, home health and telehealth applications.

Easy to use - all data appears in the patient's record for ease of analysis.

Supported - by a dedicated training and 24/7 services team.

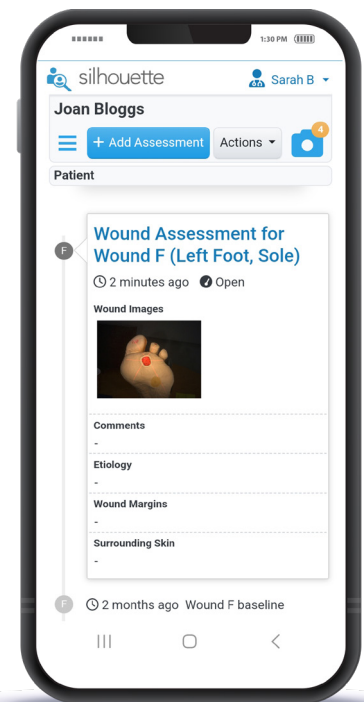

Secure

- ✓ No data on device
- ✓ HIPAA compliance
- ✓ Data saved with patient record

Convenient

- ✓ Portable
- ✓ Easy to use
- ✓ No software install

Efficient

- ✓ Customizable
- ✓ EMR integration
- ✓ Workflow support

Multiple options for any situation

Secure Image Capture with Measurements

- Options for images only, images with length + area (2D) measurements, or images with depth + volume (3D) measurements
- Images can be taken from any phone or tablet with a modern browser and at least an 8MP rear facing camera, so no additional hardware is required
- All data and images are saved directly to the patient's Silhouette record (no data is stored on the mobile device)
- Disposable reference sticker enables scaling
- Simple instructions to guide users

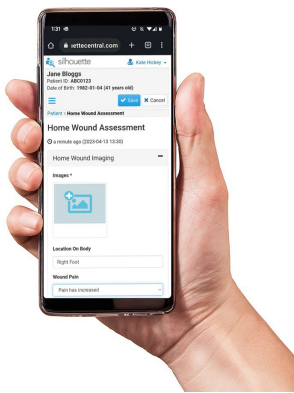
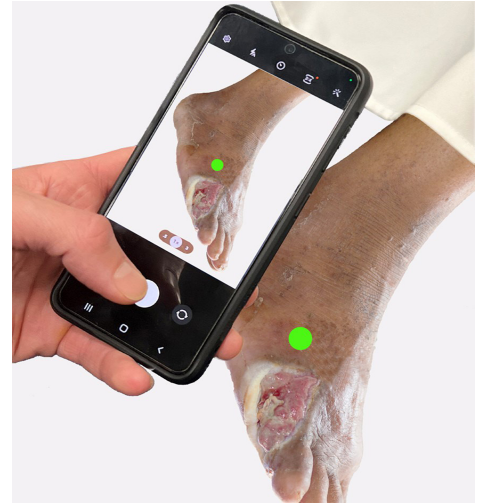

Home User Imaging

- Patients or caregivers can capture images using their own mobile device
- Images are instantly available for remote review and assessment by a clinician
- All images are saved directly to the patient's Silhouette record (no data is stored on the mobile device)
- No software installation required

Technical Specifications

- Supports tablets and phones running Android or iOS with at least an 8MP rear facing camera
- Requires a modern web browser (including Chrome or Safari)
- Image resolution and quality are set by the camera on the mobile device
- Available with SilhouetteCentral v4.14 or higher

Offline Use

- The SilhouetteMobile App allows offline imaging and charting on an Apple Mobile device.
- SilhouetteMobile is easy to use, secure and highly configurable.
- Contact us if you require offline use on Android devices.